

NCA Awarding Two Scholarship Opportunities for 2024

The Nevada Cattlemen's Association (NCA) is pleased to announce our 2024 scholarship opportunities. NCA will again be offering two scholarships. The NCA Scholarship will be awarded to a first-year college student beginning to pursue an education within the agricultural industry. This scholarship is open to all Nevada High School graduating seniors planning to attend a community college or four-year college/university and majoring in an agriculture related field. The amount of this scholarship for 2024 will be \$1,500!

Eligibility & application requirements for the **NCA Scholarship** include:

- Applicant must be a senior graduating from a Nevada High School.
- Applicant must plan to attend a Community College or a 4-year College/University.
- Applicant must be seeking a degree in an agricultural related field.
- Applicant must have at least a 2.5 GPA. A copy of the student's official transcripts is required.
- Applicant must submit a cover letter describing themselves and how your future plans tie into the future of the cattle industry, background in the beef industry, and how this scholarship may benefit you, etc...

NCA is also pleased to announce the **Marvel/Andrae Scholarship**, which is available to graduating high school seniors or students currently enrolled in college. To be eligible, students must be pursuing a degree in agricultural economics, agricultural business, or the animal/meat science fields. The 2024 Marvel/Andrae Scholarship award will be \$2,500!

The Nevada Cattlemen's Association would like to thank Agri Beef for their continued support of the Marvel/Andrae Scholarship. This scholarship recognizes the legacies of Tom & Rosita Marvel and Jim & Sharon Andrae and the many contributions these two Nevada ranching families have made to our industry.

Eligibility & application requirements for the **Marvel/Andrae Scholarship** include:

- Applicant must plan to attend or be currently attending a Community College or a 4-year College/University.
- Applicant must be from Nevada and pursuing a degree in agricultural economics, agricultural business, or the animal/meat science fields.
- Applicant must have at least a 2.8 GPA. A copy of the student's official transcripts is required.

- Students that were previous recipients of the NCA Scholarship and meet the eligibility requirements of the Marvel-Andrae Scholarship are eligible to apply.
- Applicant must submit a cover letter describing themselves, background, goals, future plans, and how this scholarship may benefit them, etc...

Students and educators interested in these two great scholarship opportunities are encouraged to contact the Nevada Cattlemen's Association. Scholarship application forms can be downloaded from the Nevada Cattlemen's website at www.nevadacattlemen.org. Applicants can call the NCA office at 775-738-9214 or send a request to nca@nevadabeef.org for a copy as well. Completed applications need to be postmarked by **April 3rd, 2024** and can be mailed to: Attn: Research & Education Committee, c/o Nevada Cattlemen's Association, P.O. Box 310, Elko, NV 89803; or submitted by email to nca@nevadabeef.org.

Nevada Cattlemen's Association: Seeking Teacher of the Year Nominations

The Nevada Cattlemen's Association has started their annual quest for "Teacher of the Year" candidates and are asking for your help in soliciting nominations. The deadline for submitting nominations is **May 1st, 2024**.

Nominees must be an elementary, junior high, or high school teacher who incorporates agriculture into their regular curriculum. For example, a teacher who teaches a one-week segment on agriculture and its importance to Nevada. Current Agricultural Education teachers are not eligible. Nominees may also include teachers considered in previous years but were not selected for the award. Nominations must include a completed NCA Teacher of the Year Application Form and an attached short essay describing why the teacher is being nominated.

The winner of this award will receive a \$1,000 school supply stipend courtesy of the Nevada Agriculture Foundation. The award recipient will also be recognized during the 2024 Nevada Cattlemen's Association Annual Awards Banquet.

Anyone may submit a nomination form which is available at www.nevadacattlemen.org.

For any questions, please contact the NCA office at 775-738-9214. Nominations may be submitted by email to nca@nevadabeef.org with "2024 Teacher of the Year Nomination" in the subject line; faxed to 775-738-5208; or sent by mail to Attn: Research & Education Committee, c/o Nevada Cattlemen's Association, P.O. Box 310, Elko, NV 89803.

NCA MEMBERSHIP

We would like to thank the following people for joining or renewing their membership with Nevada Cattlemen's Association between December 22, 2023 and January 25, 2024.

(New members are in bold.)

- David & Susan Abel
- Arc Dome Partners
- Dave Baker, Tom Baker, Craig Baker, Clay Baker
- Bar ALE Feed, Matt Zappetini
- Bar T Bar Ranch
- Bartell Ranch LLC, Edward & Darla Bartell
- Battle Creek Ranch, Greg & Mary Ann Foster
- Bear Engineering Inc., John Langford
- Bell Ranch, Woodie Bell, Dan & Theresa Bell
- Casey & Carissa Bieroth
- Big R Stores
- Bottari Realty Inc., Paul & Lori Bottari
- Gary Botts
- James Boyer & Traci Bracco
- Bruce L. & Mary Branscomb
- Broken Box Ranch, Jerry & Sherry Maltby
- Harry L. Brown Family Trust, Donald Brown
- John Bunyard
- Brennen & JoAnna Burkhart
- Burrows Farms, Incorporated, Ron & Amanda Burrows
- Cabal Cattle Co., Duane Coombs
- J M Capriola Co., John & Susan Wright
- Jared Card Hay & Jared Card Trucking
- Cardey Ranches/Roadrunner Angus, Don & Diana Cardey
- **WC Carpenter Red Angus, Kurt W. Carpenter**
- Carter Cattle Company, Jake Carter, Steve Carter
- Cockrell 4L Cattle Co., Betty Cockrell
- Cockrell Ranch & High Desert Lodging, Will & Debra Cockrell
- Coleman Valley Ranch, Joe & Paula Kircher
- Conley Land & Livestock, Ken Conley
- Cross 7 Livestock LLC, J. J. Goicoechea
- Cross Fence & Supply
- James E. & Janice Connelley
- Joe & Kristi Cumming
- D. D. Ranch, James Feller
- Demar H. Dahl
- Damonte Ranch, Louis Damonte
- DeLong Ranches Inc., John & Will DeLong
- Depaoli O Lazy Trust, Ed Depaoli
- Robert Depaoli, Robert Depaoli Jr., Robert Depaoli III
- Devil's Gate Ranch, Jeffrey Knight, Ken Bowler
- Scott & Kailen Dickson
- Dodge Bros.
- Double Bar J Enterprises, Betsy Macfarlan and Jeff Weeks
- Double J A Land & Livestock, Rose & John Ascuaga, Leo & Betty Sommer
- Linda Dufurrena
- Dan & Joan, A. J. & Laura Duncan
- Duval Ranching Co., Don & Grace Duval
- Edward Jones, Tim Hatch
- El Tejon Sheep Co.
- R N Fulstone Company, Steven Fulstone
- G J Livestock LLC, Fred Wilkinson, Nick Wilkinson
- Galeppi Land & Livestock, Russel & Barbara Byington
- Gansberg Ranch, Chris & Faye Gansberg, Jr.
- Genoa Livestock, Robert Coker
- Glaser Land & Livestock, Brent Glaser
- Goemmer Ranches, Shawn & Mindy Goemmer
- David Goicoechea
- Gottschalk Ranch, Michael Gottschalk
- Rich Grant & Sons Ranching Company, LLC
- Great Basin Ranch, Bernard Petersen, Zane Marshall
- Greenway Seeds, Alan Greenway
- Betty Griggs
- Joseph Guild
- H Bar C Cattle Company, Dick & Linda, Ashley Huntsberger
- Tim Hafen Ranches, Inc., Tim Hafen
- Halstead & Forsgren Ranches, Inc., Amie Halstead
- Hapgood Ranch, Norma Hapgood, John Erquiaga
- Harry Ranch, LLC, Michael Harry
- Heguy Ranch, Mitch & Rhonda Heguy
- High Country Ranches, Robert Beck
- Hone Ranch, Chuck Hone
- Hussman Ranch, David Hussman
- Intermountain Beef, Cevin Jones
- Intermountain Farmers Association, Darla Barkdull, Matt Swan
- J & M Livestock LLC, Jason & McKenzie Molsbee
- J & S Land & Cattle LLC, James Kent
- Jackson Mountain Angus, Susan & Bob Hoenck
- Lance Johnson
- KDK Angus, Dana & Rena Weishaupt
- Key-Lix Supplements, Jed Archibald
- Kings River Ranch, James Buell DVM
- Knipe Land Company, John Knipe
- Lattin Livestock LLC, Pamela Lattin
- Lazy D Livestock, Pete Delmue
- Lazy G Ranch, Joseph Golonka
- Kenny Lee
- List Cattle Company, Alan & Nancy List
- Lucas Livestock/Sandhill Feedlot
- M D B Polled Herefords, LLC, Michael Bishop
- Maggie Creek Ranch LP, Jon Griggs, Louise Klarr
- O. Kent Maher, Attorney at Law
- Matt Marvel
- Pete Marvel
- Susan McCartney
- Cyd McMullen, Russell and Anne McMullen
- McMullen McPhee & Co. LLC, Mark Paris, Kellie Nicola, Sara Walls, Jeannie Erickson
- Joe & Camma Marvel
- Mike Marvel Ranching, Mike Marvel
- Lawrence C. Masini Ranches (L-M), Larry Masini
- Modoc Co. Cattleman's
- Need More Sheep Co., Hank Vogler
- John E. Neff Co., John Neff, Adam Neff, Sam Neff
- Nevada Agricultural Foundation, Catharine Guild, Executive Director, Erica Freese, President
- Nevada High Desert Outfitters, Mitch & Rachel Buzzetti
- Nevada Water Solutions, LLC, Thomas Gallagher
- Pacific Intermountain Mortgage, Lisa Howarth
- Palisade Ranch Inc., Rita Stitzel-Miller
- Park Livestock, David Park, Bruce Park
- Patti Novak-Echenique
- O P I, Ted Zimmerman
- Bob Oakden
- Paris Cattle Company, LLC, Bert Paris, Martin Paris
- Pete & Rama Paris
- Peavey & Hoots, Marti & Dan Hoots
- Holly Pecetti
- Pescio Brothers LLC, Joe Pescio
- Petan Company of Nevada
- Powder River, Diane Hunter
- Producers Livestock Marketing Association, Steve Taylor, Manager
- Quality Tile & marble Co., Inc., Wes & Linda Tews
- Rafter 9
- Rafter Down A Ranch, C. Ralph Allen
- Rambling River Ranches, Norman & Joe Frey
- Reed Ranch 2, Ben Reed Jr.
- Dean Rhoads Ranch
- 7th Canyon Ranch, Joe DeBraga
- Salt Creek Industries, Kelly Peile
- Sawtooth Gelbvieh, Dick or Jean Williams
- Scales NW, Tyson Dunham
- Louis Scatena Ranch, Louis Scatena
- Schell Creek Ranch, Marlin or Kris Hanneman
- Schroeder Law Offices P. C., Therese Ure Stix
- Scossa Ranch LLC, Russell Scossa, Jeremy & Nicole Scossa
- Sharp Ranch, Alan Sharp
- Sharp Ranch, Lanny & Pamela Morrison
- Marie Sherman, Flint Lee
- Silver Creek Ranch Inc., Pauline & Eveline Inchauspe
- Silver State Beefmasters, Dalton Lowery
- Small Livestock, Wade & Cara Small
- Julian & Joanna Smith
- South Fork Ranch, Chris & Valree Hellwinkel
- The Spanish Ranch, Pamela & Adrien J. Doiron
- Craig & Jean Spratling
- Steninger Ranching, Rex Steninger
- Stix Cattle Company, Dave Stix, Dave Stix, Jr.
- Stonehouse Ranch, Patsy Tomera, Susan Tomera, Sabrina Reed
- Superior Livestock Auction, Jim Davis
- Sustacha Ranches, Marilyn Sustacha, Jess Sustacha, Jr.
- Jim Thompson
- Julian Tomera Ranches, Inc. Battle Mtn. Div., Pete, Lynn, Paul, Paula, Dan, Courtney Tomera
- Ron Torell
- Robert & Cheryl Turner
- Turnipseed Engineering, Ltd., David Hillis P.E. W. R. S.
- John Uhalde and Company
- Upper Hot Creek Ranch, Swainia & Gilbert Cochran
- Wes Viera
- Vipham Angus Ranch LLC, John and Marjorie Vipham
- Karl & Bettie Weishaupt Family Trust
- Maureen Weishaupt
- Wells Rural Electric Company
- Western Nevada Cattle Feeders
- Western Video Market
- Willow Creek Ranch, Russell & David Fitzwater
- Winecup L Cattle LLC, Bill & Laura Lickley
- Winnemucca Convention Vis. Authority, Kim Petersen
- James J. Wright Ranch Inc., J. J. & Glynis Wright
- WSR Insurance, Jim Vann
- Yelland Ranch, Art & Rae Andrae
- ZZ and 30 Ranch, Steve Capurro

UPCOMING EVENTS

National Cattlemen's Beef Association Cattle Convention

— January 31 – February 2, 2024 —
Orlando, Florida
Orange County Convention Center
South Concourse
9899 International Dr.

Great Basin Bull Sale

— February 17, 2024 —
Fallon, Nevada
Rafter 3C Events Center
325 Sheckler Road

NCBA Cattle Industry Summer Business Meeting

— July 8–10, 2024 —
San Diego, California
Hilton San Diego Bayfront



PRESIDENT'S PERSPECTIVE

Hanes Homan, President, Nevada Cattlemen's Association

Steak is the Standard!

Greetings,
As I sit around in the idle hours of evening darkness beginning about 3:30 PM this winter, I scan through Netflix trying to find something to watch. I stumbled across a mini-series called Suits. It's moderately clean by today's standards and engaging enough to stay hooked on (and it's NOT Woke). The plot is a high-end corporate lawyer at a large law firm in New York City and he hires a very intelligent young man with a photographic memory that faked his way through law school. The high-end Lawyer (Harvey Specter) has nothing but the elite in his life, fancy sports cars, \$12,000 custom tailored suits and billion-dollar deals. Hollywood's idea of how to show class.

Now how does this pertain to the cattle business, you may

ask? Every time that the lawyers of the firm go out for dinner to celebrate or want to impress and "close" a high-end client they go have a steak. As Hollywood shows first class meals you see high end steakhouses, filets, t-bones, rib steaks, red wine and them talking about how great the steak is. The thing that I catch myself thinking about while watching this is the fact that even Hollywood knows for the best dining experience you can get- you go have a STEAK. Steak is the standard of the best. Our industry has worked very hard to build the best dining experience you can have and accidentally or on purpose set the Standard! Even considering the liberal woke-ness of the TV industry, they recognize the eating experience of a great steak. As I'm headed out this morning to feed my cows, grumbling about the cold, I find a sense of pride knowing where my product is headed and what it means - Steak is the Standard of great eating!

NEVADA NEWS

Proposed East Humboldt and Ruby Mountains Fuels Reduction and Landscape Resilience Project Available for Public Comment

Elko, Nev. – The Humboldt-Toiyabe National Forest's Mountain City-Ruby Mountains-Jarbidge Ranger District is initiating a public comment period on the proposed East Humboldt and Ruby Mountains Fuels Reduction and Landscape Resilience Project. The purpose of this project is to restore fire to fire-dependent ecosystems and mitigate wildfire risk to communities and resources. It is located primarily in Elko County, Nevada, with the southern portion of the Ruby Mountains lying in White Pine County.

"The District needs to address increasing fuel loads, lack of defensible space in the wildland urban interface, and changing climate conditions that favor larger, faster fires," explained District Ranger Josh Nicholes. "If left untreated this landscape is vulnerable to detrimental effects of wildfire including threat to human life; loss of infrastructure, livelihood, property, wildlife habitat, watersheds, ecosystem function, biodiversity; impact to airsheds; and many other consequences."

Goals of the project are to reduce hazardous fuels to provide defensible areas near the wildland urban interface, private lands, critical infrastructure, and heritage resources while increasing ecosystem resilience and improving wildlife habitat. The project would also prolong the effectiveness of previously implemented vegetation treatments in the project area.

To achieve these goals, the District plans to use mechanical equipment, hand thinning, prescribed fire, and prescriptive grazing to implement approximately 20,000 acres of fuels treatments per year across the 245,532-acre project area within the Elko Front Wildfire Crisis Strategy landscape. Additional actions to support treatment implementation will include noxious and invasive weeds treatments, seeding, and road maintenance. Treatments would occur over several years and some areas would require multiple types of treatments.

The District is encouraging public scoping comments on the proposed East

Humboldt and Ruby Mountains Fuels Reduction and Landscape Resilience Project through Thursday, Feb. 29, 2024. The scoping notice and other project documents are available at: <https://www.fs.usda.gov/project/?project=65063>.

Written comments must be submitted to Josh Nicholes, District Ranger, 660 S. 12th Street, Suite 108, Elko, Nevada 89801 or hand-delivered during normal business hours from 8 a.m. to 4:30 p.m., Monday through Friday, excluding federal holidays. Facsimiles can be sent to 775-752-1799.

Electronic comments must be submitted in a format such as an email message, pdf, plain text (.txt), rich text format (.rtf), or Word (.doc). They can be uploaded to the "Comments/Objection on Project" section of the project website at <https://www.fs.usda.gov/project/?project=65063> under "get connected." Please put "EHRM Project" into the subject line.

For more information on this project please contact Aryn Hayden at (775) 296-1107 or aryn.hayden@usda.gov.

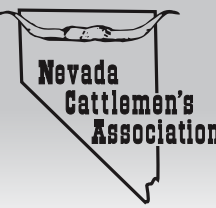
	Official Publication of the Nevada Cattlemen's Association
	P.O. Box 310, Elko, NV 89803-310 775-738-9214
Hanes Holman, President Dave Baker, Pres.-Elect Marlow Dahl, 1st Vice Pres. Wade Small, 2nd Vice Pres.	
NEVADACATTLEMEN.ORG NCA@NEVADABEEF.ORG	

Nevada Cattlewomen Beef & Wine Pairing Workshops

By Keri Pommerening, Nevada Cattlewomen President

Nevada Cattlewomen started the year off with a bang as we met to plan our activities for the 2024 year. We are excited to start the groundwork toward hosting Beef & Wine Pairing Workshops. We will be looking to host one in the Minden area in the spring, one in Elko in the summer, and one in Southern Nevada in the fall/winter. What is a Beef & Wine Pairing Workshop? Our plan is to sell a limited number of tickets to attend the workshops. Each workshop will feature three or four stations where attendees can rotate through and experience and taste test various cuts of meat with a sample of wine that compliments the cut. Each station will have recipe cards. Nevada Cattlewomen want to involve producers by asking at least one producer to attend and be able to answer questions about their beef business. The producer can then have cuts of meat for sale. As each attendee leaves the workshop, he or she will have the opportunity to purchase cuts of meat and the paired wine, accompanied with free recipe cards. The goal is for attendees to leave prepared to cook the meal that night. Bringing producers and consumers together to enjoy the tasty benefits of beef in a fun and interactive workshop, beef and wine, what else do you need? We will offer more information as we get the dates and locations booked.

As I mentioned in my last article, I will share a monthly highlight on one of our members so you can get to know some of the hard-working crew behind the scenes of Nevada Cattlewomen. This month's spotlight is on Charmi Mitchell, our 2024 President-Elect. Here is what Charmi had to share.

"I am a wife to a farrier, a mom to a little cowboy and a Master Teacher for Ag-

riculture Science and Environmental Science Education at the University of Nevada, Reno for the NevadaTeach program. Before moving to the university level, I was a high school agriculture educator and FFA Advisor for 7 years. I have always had a passion for teaching agriculture and now get to share that passion with preservice teachers as they start their own journey in a high school classroom.

My love for agriculture started when I was young, as I was telling the vet that I couldn't see as he was trying to deliver a calf in a snow storm. From there it continued to grow as my grandpa gifted me my very own replacement heifer. She then went on to several livestock shows as a heifer, cow and home-grown cow/calf pair. That cow lived to be 18 years old and gave me a set of twins her last calving season. They say there's always a special bond between a girl and her first horse but I think I was one that had a special bond with her first cow.

I am excited to share my educational experience and my passion for agriculture and the beef industry, in my new position as president-elect for the Nevada Cattlewomen."

Thank you, Charmi, for your commitment to Nevada Cattlewomen and the beef industry. Until next month, whether you are feeding cows, calving, watching the snow pile up, or enjoying the sunshine, stay safe and warm.

Cattlewomen – a voice from the past with a vision for the future.



Submitted Photo

Charmi Mitchell Family, from left: Charmi, Tripp, and Tyler.



A COWBOY ARTS AND GEAR MUSEUM

Showcasing the rich history, culture and traditions of the American Cowboy, connecting the past to the present

Located in G.S. Garcia's 1907 Saddle Shop

Saddles, Bits, and Spurs from many makers on display!

542 Commercial Street + Elko, Nevada

Guardians of the western tradition — preserving the heritage & craftsmanship of the cowboy of the American West

Open Tuesday-Saturday, 10-5 + Free Admission

Donations always accepted! + 775-389-1713



Nevada Water Solutions LLC

Water Rights / Resource Permitting Expertise

Thomas K. Gallagher, PE

775-825-1653 / FAX 775-825-1683

333 Flint Street / Reno, NV 89501

tomg@nevadawatersolutions.com

Over 31 years of experience with the Nevada State Engineer's Office

2-17-24
FALLON, NV

RAFTER
3C ARENA
Lunch: 12 p.m.
Sale: 1 p.m.



**4 LONG-YEARLINGS &
10 YEARLINGS SELL BY:**

- RAF Arsenal 806 (3 sons)
- Granger Black Eagle 005 (2 sons)
- MCD Effective 921 (3 sons)
- TEX Playbook (2 sons)
- Byergo Jet Black H25 (4 sons)

6 Calving-Ease Bulls Average EPDs:
CED 11, BW -.8, WW 59, Milk 29, YW 102
8 Growth Bulls Average EPDs:
CED 6, BW 2.5, WW 73, Milk 26, YW 125

*HONE RANCH IS PROUD TO PARTNER
AS A GREAT BASIN BULL SALE HOST*

ALL BULLS ARE ANGUS^{GS} DNA-TESTED ANGUS^{GS}

Sale Bull Data: www.honeranch.com
Online Catalog: www.greatbasinbullsale.com
BULL VIDEOS & ONLINE BIDDING: LiveAuctions.tv



CHARLIE HONE
775-691-1838
honeranch@gmail.com
P.O. Box 1956, Minden, NV

Fallon Livestock, LLC



2055 Trento Lane,
Fallon, Nevada
775-867-2020

fallonlivestock.com

Check for
Team Roping Events!

Fallon Livestock, LLC is the Key Market for Nevada Livestock Producers!

Selling all classes of livestock:

CATTLE



HORSES



SHEEP



GOATS



PIGS

Sheep Goats and Pigs sell at 11:00 AM



Cattle and Horses 1:00 PM

Home of the
Silver State Classic Special Calf and Yearling Sale
held every December
sponsored by the Nevada Cattlemen's Association

Priefert
Farm, Ranch & Rodeo

Roping and Squeeze Chutes,
Smarty and Heelomatic
Roping Dummies in Stock

S&S Tack Shop 559-779-5856

Native Seed: Expanding Markets for Producers, Saving Ecosystems

By: The Nevada Department of Agriculture

In Nevada, invasive annual grasses increase wildfire frequency and intensity. Grass-fueled fires threaten human safety, destroy infrastructure, decrease economic productivity, degrade wildlife habitat and reduce recreational opportunities. Best management practices suggest that restoring previously disturbed sites is the best way to combat this oppressive fire cycle, but restoration in the sagebrush ecosystem is challenging, especially when trying to restore native plant species that provide the highest habitat value. Millions of pounds of seed are used every year to restore ecosystems on burned or disturbed lands. However, the majority of seed used in Nevada originates and is genetically adapted to cooler, wetter growing conditions, rather than the drier climates and areas in which they are used. With Nevada's distinction as the driest state in the country, seed developed in other environments have little hope of returning the landscape to its pre-disturbance conditions. As a result, the vicious cycle of burning and re-seeding is rapidly eliminating biodiversity from Nevada's ecosystems. While climate factors will always have a strong influence on restoration outcomes, efforts could improve if seed was genetically appropriate for the areas in which it was planted.

Currently, there are no large commercial native seed producers in Nevada. Through outreach efforts, the Nevada Department of Agriculture (NDA) has received interest from



Submitted Photo

producers throughout the state looking to diversify their traditional crops and incorporate native seed production in their operations. However, most prospective producers are not familiar with cultivation, cleaning or sale of native seed. The availability for native seed for production including wildland collected seed is difficult to access.

To combat the lack of locally adapted native seed, the NDA has introduced the Foundation Seed Program. Producers are encouraged to apply for an award of native seed stock to be cultivated in Nevada. All applications will be reviewed by a committee and chosen participants will receive seed of the species of their choosing at no cost. Producers will then be responsible for cultivation, seed production, harvest and crop cleaning, with a portion of the seed yield to be returned to the Foundation Seed Program to establish a sustainable seed stock. The amount of seed returned to the program will be determined at the time of award on a case-by-case basis. The applicant is then free to use the remaining seed in continued or expanded production on their farm, or to sell the remainder of their yield in the native seed market to be used in restoration and rehabilitation efforts.

This program supports growers new to cultivating native seed and those with experience. Resources are available through the NDA and partners to give producers the best chance at success in producing native seed, whether or not they are participating in the Foundation Seed Program. With access to technical guides and expert advice, the NDA can help producers begin their venture into the native seed market.

To learn more about the Foundation Seed Program and apply for native seeds, visit agri.nv.gov/seed or contact the NDA at seed@agri.nv.gov or (775) 399-0284.

Submitted Photo



SweetPro[®]
PREMIUM SUPPLEMENTS

Complete Mineral Supplementation in One Package

Improved Forage
Feed Efficiency

Enzymes & Prebiotics
(Including MOS & Beta-glucan)

Organic Complexed
Trace Minerals

Macro Minerals

Vitamins

Yeast

Available with Garlic 



 **PROBIOTEIN**[®]

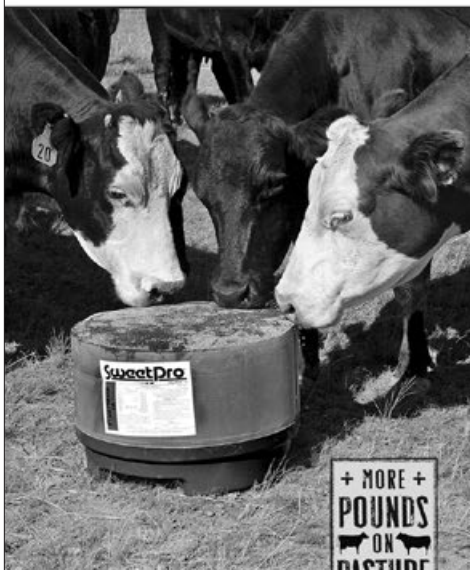

SweetPro.com

888.229.0475

Leo Baptiste

208.631.4904

lbaptiste@live.com



2-17-24 RAFTER
FALLON, NV 3C ARENA
Lunch: 12 p.m.
Sale: 1 p.m.

215 Bulls Consigned: Choose from
Performance-Tested and Range-Ready

Brought to you by HONE RANCH
GUDEL CATTLE COMPANY
WESTWIND RANCH ANGUS

Endorsed by
Nevada
Cattlemen's
Association

Online Bidding and Bull Videos

LiveAuctions.TV

Sale Catalog, Videos & Test Data
www.greatbasinbullsale.com

Email
greatbasinbullsale@gmail.com

Auctioneer
Jake Parnell, 916-662-1298

Partially paid for by a grant from the Fallon Visitors & Tourism Authority.

CONSIGNORS

Performance-Tested Division

**BULLS ON TEST AT
SNYDER LIVESTOCK CO.**

Cardey Ranches
Carter Cattle
Cope Cattle Company
Diablo Valley Angus
Diamond B
Dixie Valley Angus
Gudel Cattle Company
Hone Ranch
Jorgensen Charolais
One Equals One
Popovits Family Ranch
Rafter 9 Ranch
Romans Angus & Brangus
Steve Smith Angus
Tozier Ranch
Westall Angus
Westwind Ranch Angus
Wild Wind
Wild West Angus

Range-Ready Division

BULLS CONSIGNED BY:

Amador Angus
Bar MK - Keep/Sheridan
Broken Box Ranch
Cardey Ranches
Cope Cattle Company
Easterly Romanov Ranch
Feather River College
Fouts Angus
Gem State Angus
Hertlein Cattle Company
Hone Ranch
MDB Polled Herefords
On the Mark Cattle Co.
Rafter Bar B
Savage Cattle - Taylor/Richard
Steve Smith Angus
Tozier Ranch
University of Nevada Reno
Vos Cattle
Westwind Ranch Angus
Wild West Angus



SALE HOSTS

HONE RANCH
Charlie Hone
775-691-1838
honeranch@gmail.com

GUDEL CATTLE CO.
Kris Gudel
916-208-7258
gudeltcattleco@gmail.com

WESTWIND RANCH ANGUS
David Holden
530-682-8594
wstwind@hotmail.com

SALE MANAGER
Matt Macfarlane, 916-803-3113
m3cattlemarketing@gmail.com
www.m3cattlemarketing.com

Family Values for Generations



22730 AAA *20674531 09-10-2022
Sire: *Musgrave 316 Exclusive
CED +12 | BW -1 | WW +73 | YW +129
M +25 | RE +.78 | Mrb +.68 | \$M +63 | \$B +141



33104 AHA P44487295 1/17/2023
Sire: H B DISTINCT
CED 7.1 | BW 0.8 | WW 70 | YW 113
M 37 | REA 0.83 | Mrb 0.22 | \$CHB 150



33019 AAA 20711324 01-03-2023
Sire: *Musgrave 316 Exclusive
CED +6 | BW +2 | WW +78 | YW +134
M +29 | RE +.77 | Mrb +.81 | \$M +66 | \$B +159



33107 AHA P44486929 1/19/2023
Sire: SHF HOUSTON D287 H086
CED 1.7 | BW 2.7 | WW 76 | YW 132
M 33 | REA 0.77 | Mrb 0.31 | \$CHB 178



22623 AAA *20674501 08-31-2022
Sire: +*Baldridge Alternative E125
CED +0 | BW +3.7 | WW +79 | YW +135
M +20 | RE +.74 | Mrb +.75 | \$M +60 | \$B +177



22553 RAAA 4780201 8/27/2022
Sire: BIEBER CL ENERGIZE F121
CED 16 | BW -4.9 | WW 68 | YW 113
M 25 | REA 0.2 | Mrb 0.55 | ProS 112 | HB 61



52nd Annual

SHAW CATTLE CO. SPRING BULL SALE

FEBRUARY 21, 2024

CALDWELL, ID || NOON MST

SELLING 500 BULLS

75 PAIRS AND
50 OPEN HEIFERS

ANGUS || HEREFORD
RED ANGUS



SHAW CATTLE CO.

22993 Howe Rd, Caldwell, ID 83607

greg@shawcattle.com **SHAWCATTLE.com**

Sam 208.880.9044
Tucker 208.889.0455
Greg 208.459.3029
Ron 208.431.3311
Joe 208.982.1831

The Bull Business Brand.



L110 ASA 4304262



L42 ASA 4304211

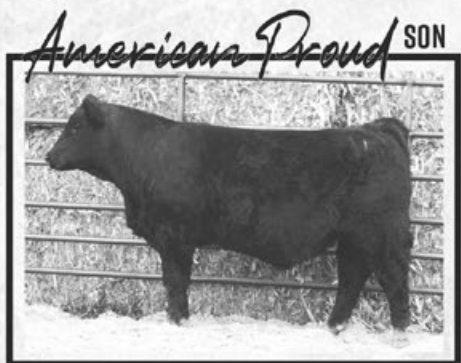

L39 ASA 4304208



L58 ASA 4304226



L19 ASA 4304187

12th Annual LYMAN LIVESTOCK BULL SALE

1:00 PM MT | PRODUCERS LIVESTOCK MARKET
SALINA, UTAH

FEBRUARY 24

PAP Tested **100** *Bulls Sell*
SIMMENTAL • SIMANGUS™ • ANGUS

- PAP tested at 6,300' elevation
- Breeding Soundness Exam and Semen Tested
- "Cattlemen to Cattlemen" guarantee
- Bulls raised by BLM range-calved cows on the 6,500' Utah high desert

Please join us
**CUSTOMER
APPRECIATION DAY**
FEBRUARY 10 | 6-8 PM

Enjoy food and refreshments while you look through the bulls. Educational talk by Rocky Forseth, Allied Genetic Resources.

Bid Live Online
DVAuction
Broadcasting Real-Time Auctions

Marty Ropp 406-581-7835
Corey Wilkins 256-590-2487
Jared Murnin 406-321-1542

ALLIED
GENETIC RESOURCES

alliedgeneticresources.com

LYMAN LIVESTOCK

Eric Lyman 801-310-1570 | Kevin Lyman 801-376-5774 | Mike Lyman 801-404-0587
www.LYMANLIVESTOCK.com

BARKER CATTLE COMPANY BULL AND FEMALE PRODUCTION SALE

Tuesday, February 27, 2024

Burley Livestock Auction, Burley, Idaho • 1:00 PM (MT)

Complimentary lunch served at 11:00 AM.



LG933 SimAngus ASA: 4274988
HOOK'S FRONTLINE 40F son



LJ235 SimAngus ASA: 4274998
BRIDLE BIT ECLIPSE E744 son



LJ423 SimAngus ASA: 4275003
THR BARKERS MTN TOP 8549F son



LC52 SimAngus ASA: 4274945
CLRS HOMELAND 327H son



LG07 SimAngus ASA: 4274978
TJ GOLD 274G son



LJ8181 SimAngus ASA: 4275006
BSUM COUNTRY BOY 038H son

We focus on the TRAITS that PROFIT Western Cattlemen:

Calving Ease • BW • WW • YW • API

SALE MANAGED BY:
ALLIED
GENETIC RESOURCES

Marty Ropp 406-581-7835
Corey Wilkins 256-590-2487
Jared Murnin 406-321-1542
www.alliedgeneticresources.com

Bid online dvauction.com **DVAuction**
Broadcasting Real-Time Auctions

BARKER
CATTLE • COMPANY
BULLS • SHOWCALVES • HEIFERS

www.barkercattle.com

Ruel & Tyler Barker
801-792-1036
801-372-0996

Tom & Sally Ottley
208-312-3085
208-312-5571

Braden Ottley
208-650-6295

tosalott@atcnet.net

Selling 90 Simmental, Angus and SimAngus™ Bulls
50 Simmental, Angus and SimAngus™ Yearling Heifers

PRICE-MURDOCK BULL SALE

FEATURING YEARS OF PROVEN GENETICS



FEBRUARY 28, 2024 • 1:00 PM

**DOUBLE M RANCH SALE FACILITY
STANFIELD, OREGON**

Just off Exit 182 on I-84
near Hermiston, Oregon

DVAuction
Broadcasting Real-Time Auctions

Representing
Decades of Progress in
the Development of Bulls
Designed for Conditions
Commercial Cattlemen
Face on the Rangelands
of the Great Basin

— **SELLING** —

**40 BLACK ANGUS
60 SIM-ANGUS • 30 RED ANGUS**

Bulls
that have been
systematically bred for
carcass quality, foot
structure, calving ease, and
the ability to turn sparse
forage into quality beef.

We would like to provide a warm, Eastern Oregon welcome to our friends from the Silver State, so let us know if you will be coming our way. Otherwise, follow the sale on www.dvauctions.com.

**FOR MORE INFORMATION
CONTACT:**

Ian Murdock
541-562-5471

George Murdock
541-310-0989

Tom Price
541-969-8970

John Kerns
541-519-0422

Casey Anderson
541-376-0405

You Can Wean More Calves Per Cow Exposed on the Range!

Utilize the most proven database in the industry for traits that go directly to your bottom line and give you a marketing advantage.

\$RANCH

- All sale bulls' averages rank in top 13%.
- Mothers calve every year in 45 days or they are gone.
- All sale bulls' averages rank in top 13% for Fertility.
- All sale bulls' averages rank in in 10% for Teat and Udder.

\$Profit

- All sale bulls' averages rank in top 8%.
- Balanced trait selection for Life Cycle Efficiency, moderate size, post weaning growth, carcass merit and low PAP.

\$Feeder

- All sale bulls' averages rank in top 13%.
- Feed Efficiency Testing since 2010.
- Every bull feed efficiency tested.



*Simple numbers
you can trust.*

*Bulls out of the
most proven range
cow herd in the
Southwest.*

**200
Bulls Sell!**

Bar T Bar Ranches Annual Bull Sale

April 13, 2024 at 1:00 p.m. (PDT)
Southern Balancers, Balancers, Gelbvieh & Angus
Crater Ranch Headquarters · Winslow, Ariz.



**LEACHMAN
CATTLE**

Herd Consultant
Lee Leachman
(970) 568-3983

BAR T BAR RANCHES

Seedstock Marketing

Bob & Judy Prosser (928) 380-5149
Kristin Hovey (970) 485-0974
info@bartbar.com

FINDING THE BALANCE



BAR T BAR RANCHES
"A CULTURE OF STEWARDSHIP"

Westerman Responds to NYSE's About Face, Decision to Withdraw NAC Rule Proposal

WASHINGTON, D.C., January 17, 2024 —Today, the Securities and Exchange Commission (SEC) announced a notice of withdrawal of the proposed rule change that would have allowed the New York Stock Exchange (NYSE) to list Natural Asset Companies (NACs). House Committee on Natural Resources Chairman Bruce Westerman (R-Ark.) issued the following statement in response:

"Today is a victory for Americans as our public lands stay firmly in the hands of our citizens. After committee Republicans raised the alarm on this issue, we're relieved to see the New York Stock Exchange come to its senses and withdraw its own proposed rule change. Allowing foreign interests to fund companies that would lock up America's most precious assets should never have been considered, and today we can breathe at least a momentary sigh of relief. I'd like to recognize members of this committee who contributed important work on this issue and helped bring it to light. For now, America's public lands remain available to all Americans, not to foreign shareholders. The committee will continue its diligent oversight of any attempts to lock up America's public lands."

Background

The committee has been investigating the concerning consequences this rule would have had on America's public lands, including allowing foreign actors to

control our land policies. Last week, Westerman and Subcommittee on Oversight and Investigations Chairman Paul Gosar (R-Ariz.) led a letter to SEC Chair Gary Gensler and Director Haoxiang Zhu, seeking information on the proposed rule.

On October 4, 2023, the SEC published notice of a proposed rule change to allow the NYSE to list NACs, a new type of public company that would hold rights over prescribed areas such as national parks, federal lands, and private land. However, unlike other companies that are created to provide services or produce items of value, a NAC is "a corporation whose primary purpose is to actively manage, maintain, restore (as applicable), and grow the value of natural assets and their production of ecosystem services."

In short, NACs would obtain rights to U.S. land and could then prevent that land from being used for the production of natural resources, including fossil fuel development, mining, most logging and large-scale farming, all of which are specifically prohibited by NACs under the current proposal. Hence, NACs would allow shareholders, including foreign interests, to buy shares of companies whose express purpose is to lock up land and prevent productive natural resource development, particularly on America's national parks and public lands.

Following the committee's oversight letter, the SEC today announced a notice of withdrawal of the proposed rule change.

NEVADA'S PREMIER WATER RIGHTS ENGINEERING COMPANY

We provide a wide range of water right and resource development services that can be customized to meet your needs. Our team works directly with you to develop the best solution for your farm, ranch, business or home.

WATER RIGHTS PROJECTS

- APPLICATIONS & EXTENSIONS
- WATER RIGHT IDENTIFICATION & ANALYSIS
- PROOF OF BENEFICIAL USE
- GROUND & SURFACE WATER MAPPING
- BUYER/SELLER/OWNERSHIP ASSISTANCE
- OWNERSHIP TRANSFER
- WATER RIGHT LITIGATION SUPPORT

www.turnipseedengineering.com



SERVING ALL OF NEVADA

David G. Hillis, Jr., P.E.

775-885-2101
Carson City, Nevada

Serving Nevada
Since 2004

BOSS

“Watering the West”



TANKS

Office: (775) 738-2677

Fax: (775) 738-2367

www.bosstanks.com

7861 E. Idaho St. • P.O. Box 70 • Elko, NV 89803



WRAITH SCARLETT & RANDOLPH
Insurance Services, Inc.
W·S·R
ESTD 1917

DROUGHT?

WE'VE GOT YOU COVERED

Fight Back

Against Lack of Rainfall
With PRF!

WSR's Pasture, Rangeland & Forage (PRF) Program helps pay your bills during a lack of rainfall!

CURRENT PROGRAMS

- Pasture, Rangeland & Forage (PRF)
NO RANCHER PREMIUM DUE AT SIGNING!
- Livestock Risk Protection (LRP)
- New Western States Grass Fire Insurance Program, covering BLM, Forest Service and Private Ground

ENDORSED BY

Contact us to see what programs we offer to keep you in business during good and bad times! Serving all 48 mainland states



Jim Vann
jimv@wsrins.com
(530) 218-3379



Quinn Briggs
quinnb@wsrins.com
(775) 304-3090



Bobby Alexander
bobbya@wsrins.com
(541) 419-6482

509 Bush Street, Woodland, CA 95695 • 877-920-8500 • wsrins.com
CA License #0B48084 • WSR is an equal opportunity employer.



A United Voice and Vision

By Todd Wilkinson, NCBA President

It is with heartfelt thanks that I am writing this final column. The opportunity to serve as the president of the National Cattlemen's Beef Association has been a true honor.

Having been involved in various committees of NCBA for many years, I have long appreciated the impact of an organization built from the grassroots and based upon the beliefs of producers across the country. As I advanced into leadership positions, that appreciation grew and I came to realize the good things producers can do when their voices are amplified by an organization that works for the future of our industry.

As an officer and especially as president, the effectiveness and the power of our organization became even more apparent. Many times, we all are so involved in our own operations we fail to appreciate what we accomplish as an organization.

NCBA members represent the heart and soul of the cattle industry. Whatever your job description, we share a common belief in a business that represents America and what it stands for. Big or small, it doesn't matter, as each of us is proud to be a part of the cattle business. Whatever your job description, the cattle industry is made up of some of the best people in the world.

To the staff of NCBA, I am humbled by your commitment and dedication. Time



NCBA Photo

and time again it has been made very clear that many do not just work at NCBA, rather you believe in NCBA, its mission and the grassroot producers it represents. Performing your duties for a paycheck is one thing but believing in your job and the organization is another. Some of you reading this have experienced first-hand the remarkable job our NCBA team does every day and will appreciate when I say we all need to say a heartfelt thank you.

Our industry is facing challenges our parents and grandparents would have never envisioned. But one theme has held fast for 125 years — producers united in vision and voice can make a difference. Our task and our duty is to continue that vision and project a unified voice to ensure tomorrow, and for hundreds of years to come, our children and grandchildren and their descendants will be involved in the cattle business, and NCBA will be the bedrock upon which our industry stands.

As I leave my role as president, I strived to ensure future generations will have the opportunity to experience a truly remarkable industry. An industry where your word is your bond and a handshake still means something. Thank you for allowing me the privilege to serve as your NCBA president.

**SAVE TIME
FOR THE
MOMENTS
THAT MATTER.**



OFFERING DIGITAL SOLUTIONS FOR EFFICIENT AND SECURE BANKING.

Success in agriculture means making the most of every minute. American AgCredit's convenient and secure digital banking tools put time back into your hands. We offer safe and efficient solutions to keep your business running smoothly, so you have more time for the moments that matter.



Visit agloan.com/online
or scan the QR code
to learn more.



**American
AgCredit**

Your future grows here

A Part of the Farm Credit System. Equal Opportunity Lender.

TRINITY FARMS

THE NORTHWEST'S #1 SOURCE FOR SIMANGUS™ GENETICS!



CALF VIGOR
POUNDS AT WEANING
FEED EFFICIENCY
OVERALL HEALTH
HIGHER YIELD
MORE PROFIT
BETTER FEET
MATERNAL TRAITS
KINDER DISPOSITION

MORE IS MORE



250 Bulls Available 3.2.2024
Ellensburg, WA 509.201.0775 www.trinityfarms.info

CUSTOMER SERVICE
GENETIC TESTING
UNBEATABLE GUARANTEE

NCBA Continues to Push for Death Tax Relief

WASHINGTON (January 18, 2024) – The National Cattlemen’s Beef Association (NCBA) strongly supports the Death Tax Repeal Act, led by Reps. Randy Feenstra (IA) and Sanford Bishop (GA). The Senate companion bill is led by Sen. John Thune (SD). Repealing the federal estate tax, also known as the Death Tax, is a top priority for NCBA.

“It is unconscionable for cattle producers to face a tax that forces them to sell all or part of their family’s farm or ranch due to the death of a family member. With the cost of farmland rapidly rising, the Death Tax presents a significant threat to the future of family farms and ranches,” said NCBA President and South Dakota cattle producer Todd Wilkinson. “Most cattle producers have significant assets but are cash-poor and operate on thin margins, leaving them with few options when they are saddled with an unexpected tax liability. Some producers are forced to sell off assets including land, livestock, farm equipment, or even their home. This is an incredible loss, and it starts a vicious cycle where future generations continue to face punitive taxes their ancestors paid multiple times. Rural America needs a tax code that promotes multi-generational, family-owned businesses instead of chopping them up.”

Current Death Tax relief is set to expire at the end of 2025, and it is vital that Congress acts soon and provide permanent relief for our family operations. If the

federal estate tax exemption reverts to pre-2017 limits, coupled with the rapid inflation of farmland values, many more families will be subject to the Death Tax.

WELLS AREA DEEDED RANGELAND

Over 3,496 Deeded in 6 pastures with water — For \$1,500,000
or add another 300 acres—of which 100 is zoned Industrial,
and 135 acres of underground Irrigation Water Rights for \$2,000,000

Bottari & Associates Realty
Paul Bottari, Lic # B015476 • 775-752-0952
Broker, Realtor, ALC, GRI Accredited Land Consultant
2019 Land Realtor of America:
Given to only one Realtor in America each year by Realtor’s Land Institute



AGRICULTURE IS OUR LIFE’S WORK

Rozol Ground Squirrel Bait is registered in Nevada for pest challenges like yours. Liphatech Ag’s superior service is built on in-field experience and on-farm knowledge to help solve problems like yours.



LIPHATECH AG

LIPHATECH.COM





Your
Trusted
Representatives
in
**Livestock
Marketing**

WVM

Watch all of our sales on
wvmcattle.com



Upcoming Sales

▶ **Thursday, February 29**

Consignment Deadline: February 21, 2024
WVM Headquarters – Cottonwood, CA

▶ **Thursday, April 11**

Consignment Deadline: March 25, 2024
Simulcast on DISH 998

▶ **Thursday, May 2**

Consignment Deadline: April 17, 2024
Simulcast on DISH 998

western
VIDEO market

Contact Us

📍 (530) 347-3793

✉ wvm@wvmcattle.com

🌐 www.wvmcattle.com



Nevada Beef Council Update – February 2024

Your Checkoff Dollars at Work

By Allie Herring

Investing in Heart Health: The Beef Checkoff's Crucial Role in Research

February is American Heart Month, a time dedicated to raising awareness about cardiovascular health. As cattle producers, you play a pivotal role in supporting the Beef Checkoff, a program that channels your \$1 investment into valuable research demonstrating the positive impact of beef in a heart-healthy diet. Your investment into the Beef Checkoff is a small but significant contribution to funding research projects that explore the nutritional benefits of beef consumption.

Several studies funded by the Beef Checkoff aim to provide credible evidence and insights into how incorporating lean beef into a balanced diet can support a heart-healthy lifestyle. One such study, published in the American Journal of Clinical Nutrition¹, found that people who participated in the Beef in an Optimal Lean Diet (BOLD) Study maintained healthy blood cholesterol levels while consuming a dietary pattern rich in vegetables, fruits, whole grains, nuts and beans, with lean beef as the primary protein source. The BOLD diets contained 4-5.4 oz (weights before cooking) of lean beef daily, while providing less than 7% of calories from saturated fat, consistent with current fat intake targets. The BOLD study is one study of the body of evidence that supports including lean beef in a heart-healthy diet.

Additional research, also published in the American Journal of Clinical Nutrition, found that following a Mediterranean-style healthy dietary pattern that incorporates fresh lean beef can reduce heart disease risk factors, including total and LDL cholesterol. By incorporating 7-18 ounces of cooked, lean red meat per week, individuals can improve their cardiometabolic disease risk factor including high blood pressure, low HDL cholesterol, and diabetes risk.²

The Beef WISE study, conducted by the University of Colorado Anschutz Health and Wellness Center, also demonstrates that eating lean beef four or more times a week, as part of a healthy, higher-protein diet, combined with physical activity, can help people lose weight and fat mass while maintaining lean muscle, and supporting heart health.³ This study shows that lean beef is just as effective as other protein choices to improve weight loss potential, body



composition and support heart health, when included as part of a healthy, higher-protein diet.

This research adds to the growing body of scientific evidence demonstrating that lean beef can be part of various eating patterns that support improvements in cardiovascular health.^{1,2,4,5} In fact, over 20 studies of lean beef in healthy dietary patterns support a role for lean beef in a heart healthy diet and lifestyle.⁶

As cattle producers, your investment in the Beef Checkoff goes beyond supporting research; it empowers you to be ambassadors for the industry. By staying informed about the latest research findings and educational initiatives, you can play a crucial role in shaping positive perceptions that beef can be a part of a wholesome, and heart-healthy dietary pattern.

As we celebrate American Heart Month this February, take pride in the knowledge that your investment into the Beef Checkoff is making a tangible difference. By supporting research and education, you are contributing to a broader understanding of the role beef can play in a heart-healthy lifestyle.

1. Roussel MA, et al. Beef in an Optimal Lean Diet study: effects on lipids, lipoproteins, and apolipoproteins. *Am J Clin Nutr* 2012;95:9-16.
2. O'Connor LE, et al. A Mediterranean-style eating pattern with lean, unprocessed red meat has cardiometabolic benefits for adults who are overweight or obese in a randomized, crossover, controlled feeding trial. *Am J Clin Nutr* 2018;108:33-40.ii
3. Sayer DR, et al. Equivalent reductions in body weight during the Beef WISE Study: Beef's Role in Weight Improvement, Satisfaction, and Energy. *Obesity Science & Practice*. 2017; 298-310.

4. Layman DK, et al. A moderate-protein diet produces sustained weight loss and long-term changes in body composition and blood lipids in obese adults. *J Nutr* 2009;139:514-21.
5. Maki KC, et al. A meta-analysis of randomized controlled trials comparing lipid effects of beef with poultry and/or fish consumption. *J Clin Lipidol* 2012;6:352-61.
6. McNeill, SH. Inclusion of red meat in healthful dietary patterns. *Meat Sci* 2014;98:452-60.

NEVADA BEEF COUNCIL

4231 Pacific Street, Suite 35, Rocklin, California, 95677

• www.nevadabeef.org

• 877-554-BEEF (2333)

• askus@nevadabeef.org



NEXT GENERATION

BIG BALE FEEDERS



RS2 TRAILED SELF-LOADING FEEDER



G2 SELF-LOADING FEEDER



BALE BUGGY UTV FEEDER

The Giltrap next-generation RS2 heavy-duty bale feeder delivers safe, simple big bale feeding. Switch between round and square bales with no downtime. The low-impact conveyor teeth gently unbale the hay with minimum loss of valuable leaves and nutrients. The all-steel bale table and extra tall discharge pivot together, for even, no-fuss gravity feeding of any bale. The hydraulic direct drive is simple and trouble-free. A strong 2-cylinder arm picks up and sets bales on the table without dropping them. A sequence valve keeps the tines away from the table. Note the stable, wide stance, high clearance frame. Contact your local Nevada dealer.



"I was very impressed with the aggressive way the side elevator tears the bales apart, yet doesn't just "throw" the core over... You have a win-win situation – simple to maintain and hard to break!"
— Jaiden Drought, Auckland City

"I don't think there is anything else around that is as good or will last as long, especially with silage, which is heavy and damp."
— Graham Armstrong, Tutunup

"We were feeding upwards of 60-70 bales of baleage a day, so needed something fast to get the work done. It's been a good machine, needing very little maintenance."
— Cam Scott, South Canterbury

➡ www.giltrapag.co.nz ⬅

NEVADA DEALERS

Carter Agri-Systems
Lund
775-238-5295

Carter Agri-Systems
Winnemucca
775-623-5057

Mason Valley Equipment
Wellington
775-463-2442

Neff Equipment
Ruby Valley
775-779-2273

Smith Valley Garage
Wellington
775-465-2287

For other information and dealer inquiries, contact the US distributor Ellis Equipment Co, Logan UT, 800-949-2336, contact@ellisequipment.com